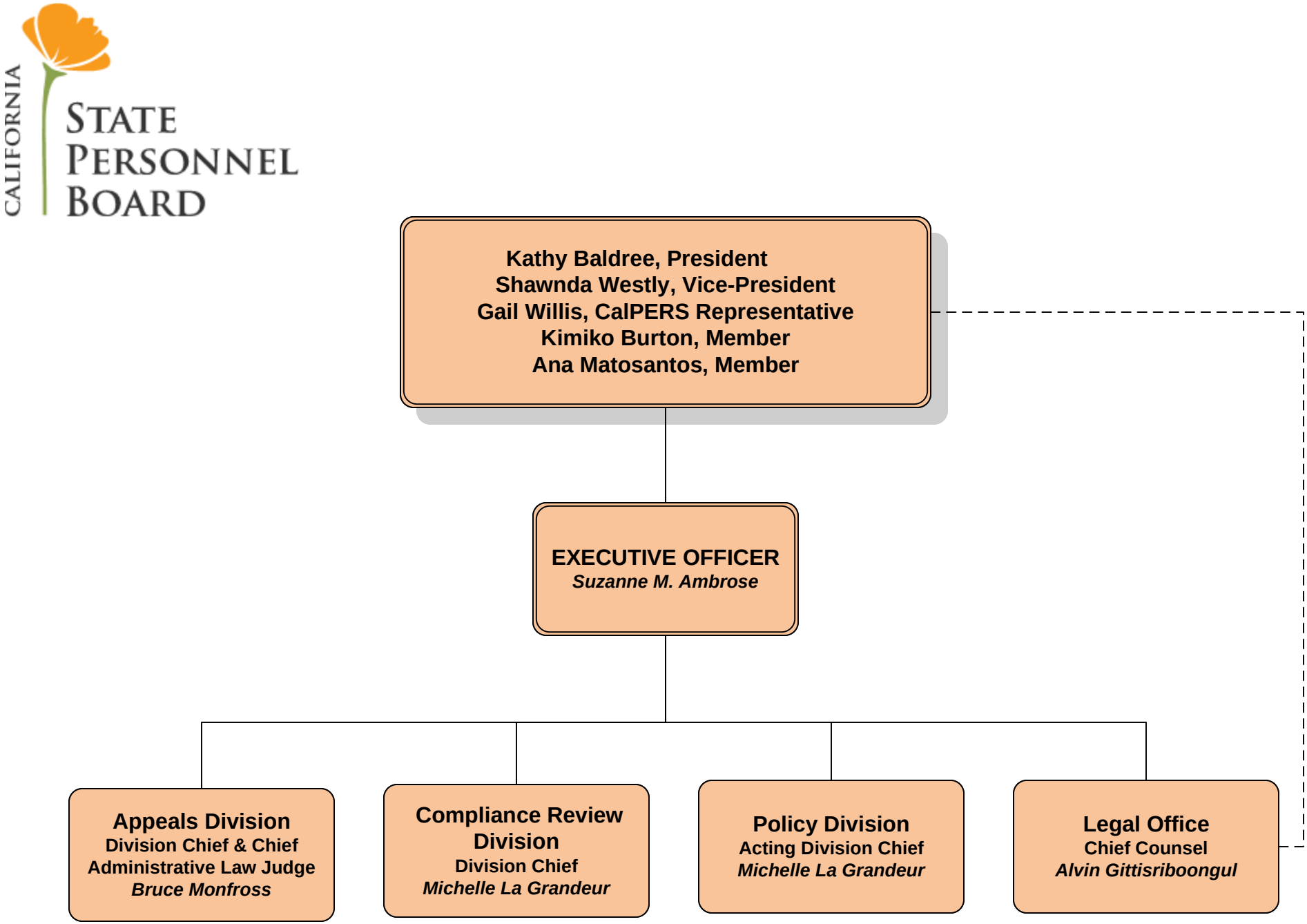
CALIFORNIA
STATE PERSONNEL BOARD
Kathy Baldree, President
Shawnda Westly, Vice-President
Gail Willis, CalPERS Representative
Kimiko Burton, Member
Ana Matosantos, Member
EXECUTIVE OFFICER
Suzanne M. Ambrose
Appeals Division
Division Chief & Chief Administrative Law Judge
Bruce Monfross
Compliance Review Division
Division Chief
Michelle La Grandeur
Policy Division
Acting Division Chief
Michelle La Grandeur
Legal Office
Chief Counsel
Alvin Gittisriboongul

April 2023